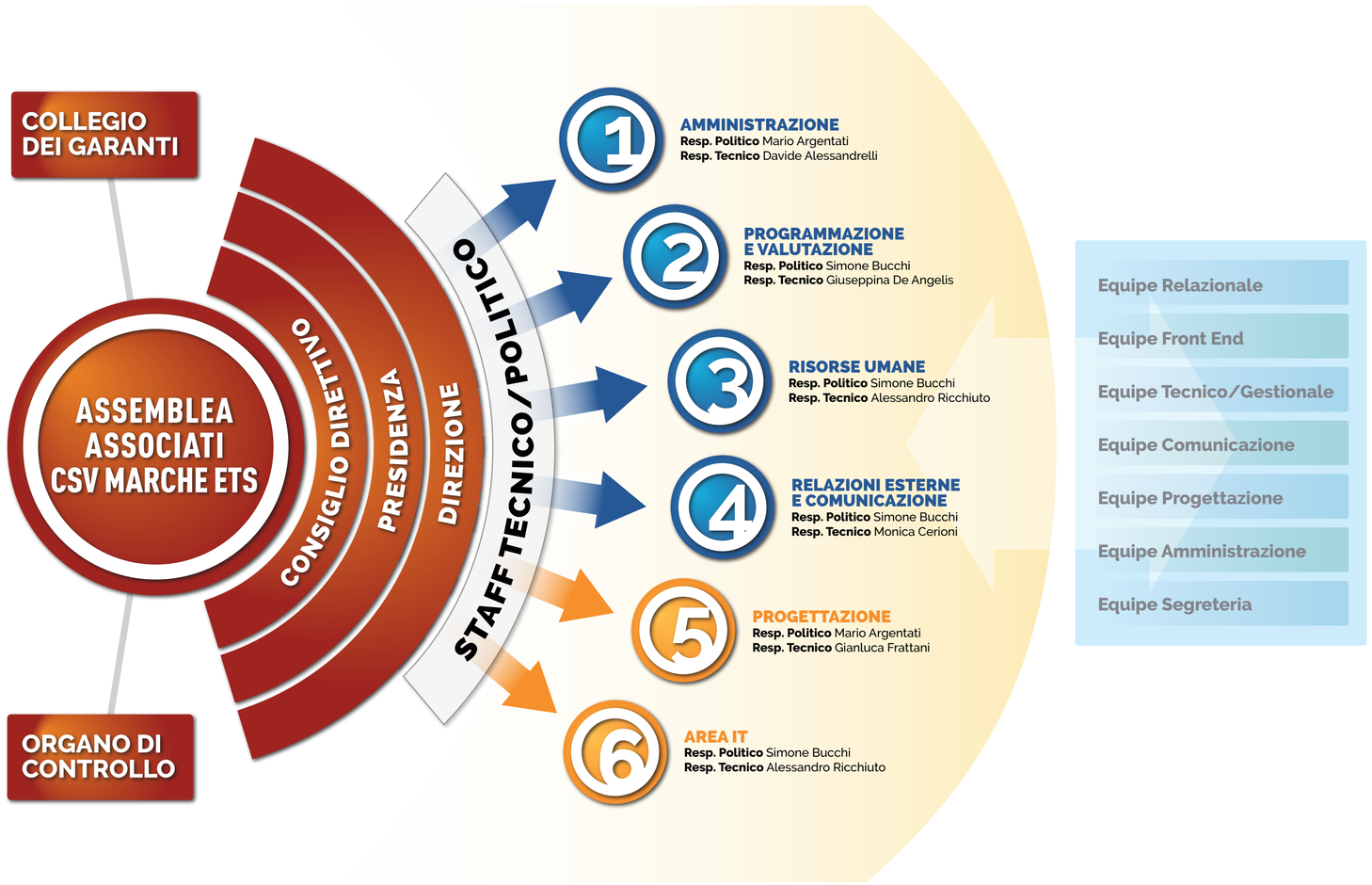CSV Marche ETS
Centro Servizi per il Volontariato